Modellbau Wunderland „Mobile“

Öffnen des Gehäuse

Rückseite

An der Frontseite
erst Blindabdeckungen
entfernen

Schrauben
Am Gehäuse

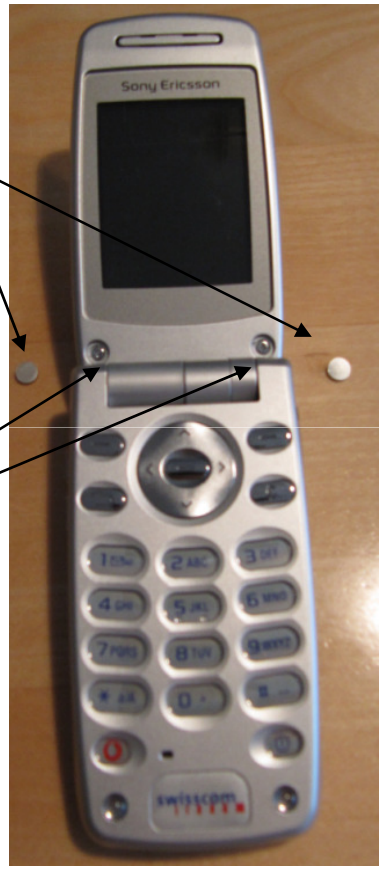

Die vier Gehäuseteile

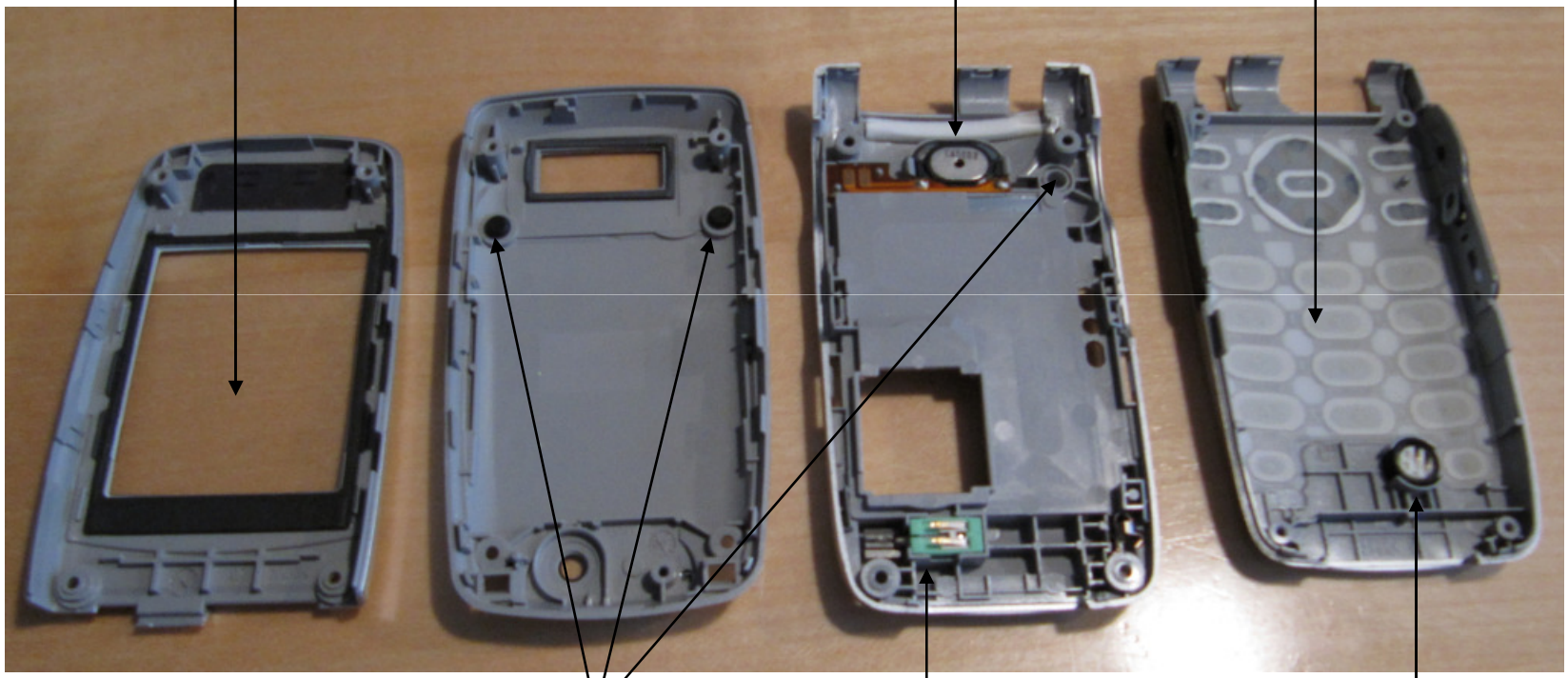

Schrauben und Teile im Innenleben

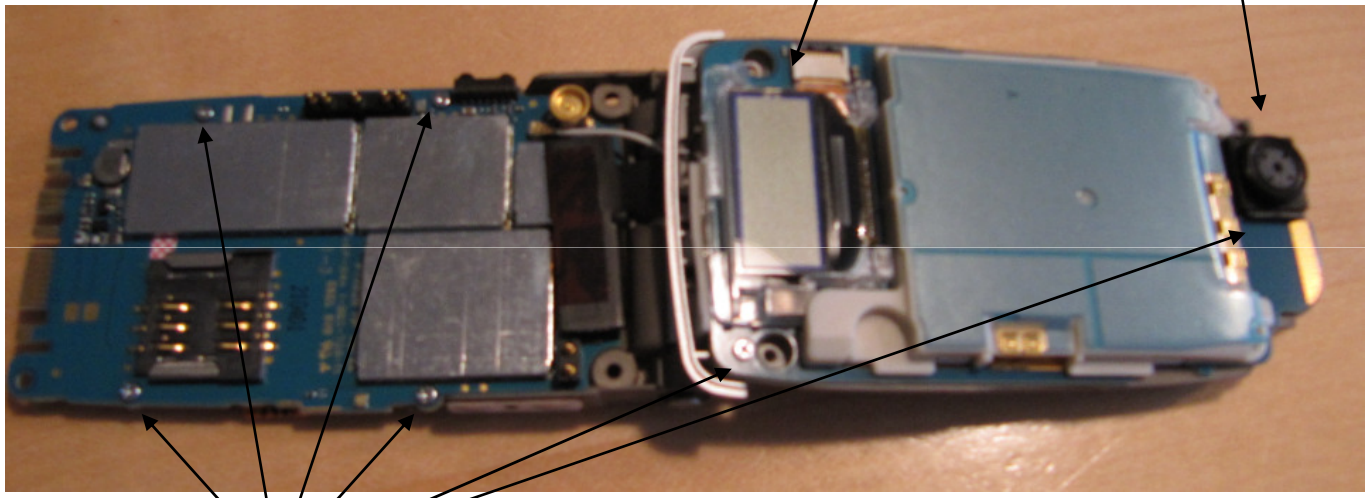

Schrauben und Teile im Innenleben

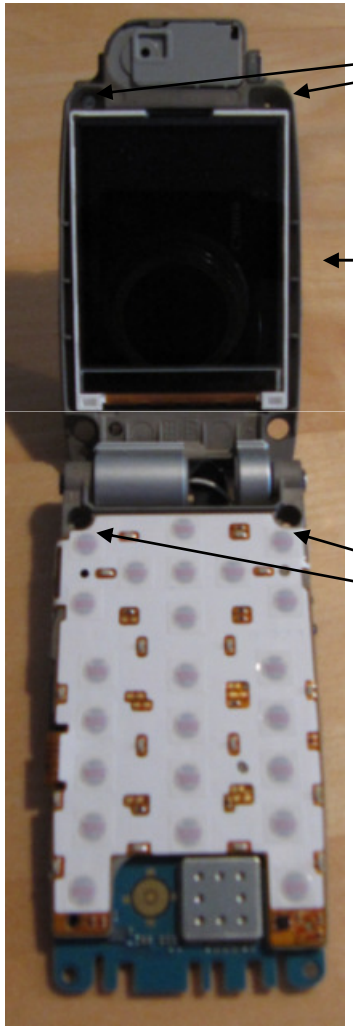

Ertrag von einem Z600 Mobile

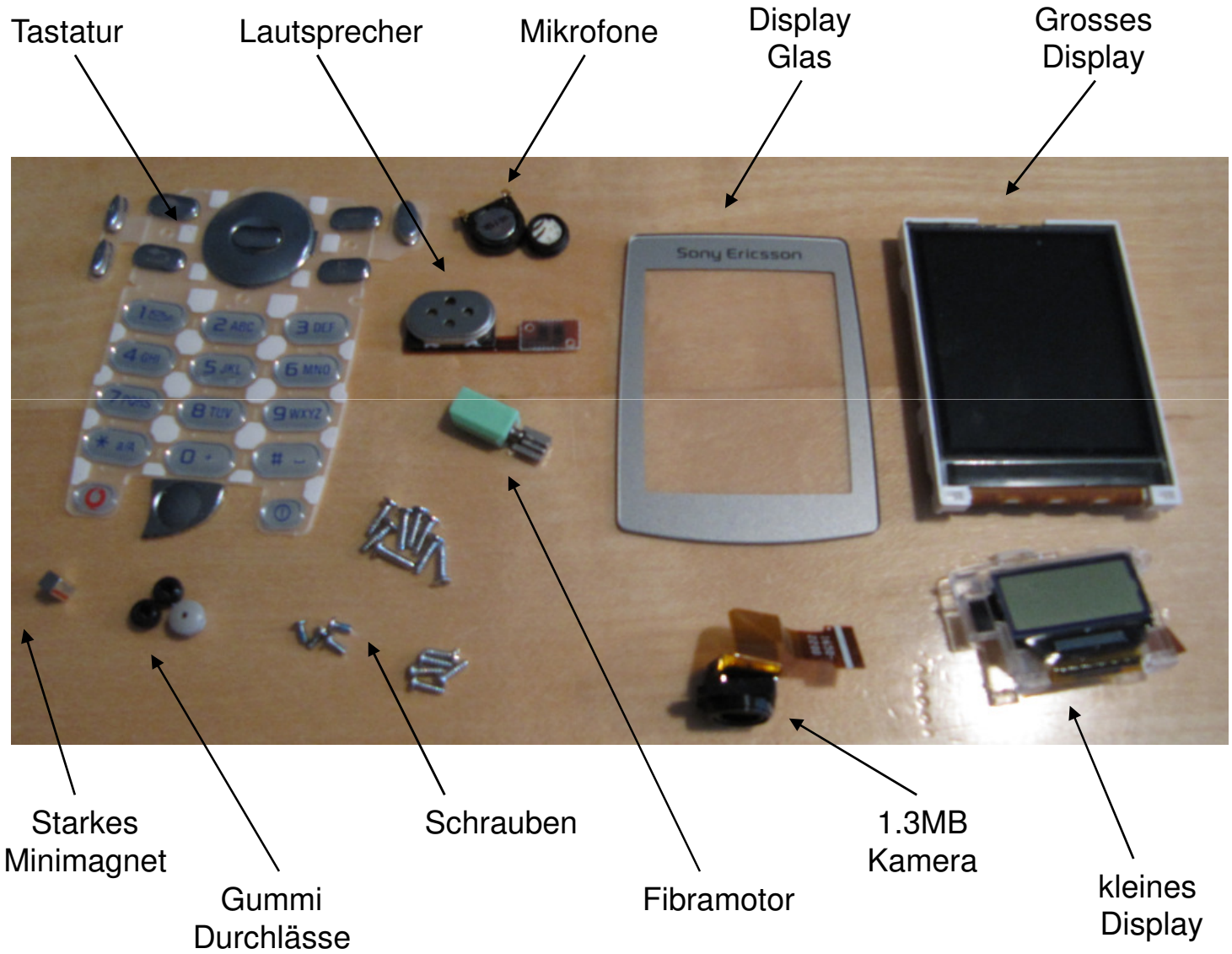

Schrauben und deren Masse

Schrauben pro Mobile

8 Stk.

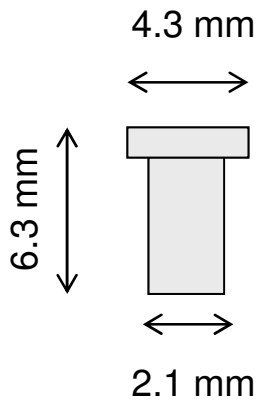

5 Stk.

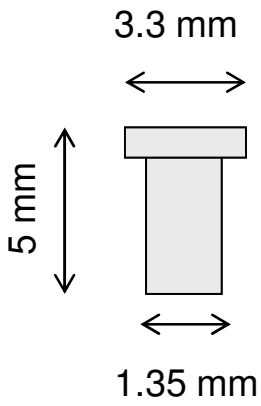

4 Stk.

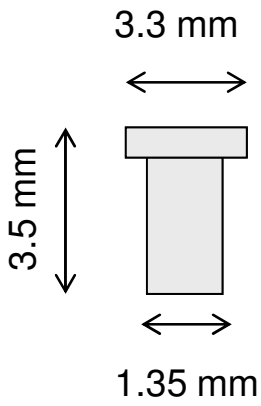

Selbstschneidende
Kunstoffschrauben

M Schraube

Vorher

Nachher

Ausbeute